



ILLINOIS

Illinois State Water Survey

PRAIRIE RESEARCH INSTITUTE



Kishwaukee River Watershed Flood Risk Project

Project Initiation Community Coordination Meeting

June 14th, 2022

 **ILLINOIS**
Illinois State Water Survey
PRAIRIE RESEARCH INSTITUTE



FEMA



Agenda

Rollcall

Introduction

Project Objectives and Goals

National Flood Insurance Program / Mitigation

Project Scope

Data Development

Communication

Schedule

Community Participation

Rollcall

Boone County

City of Belvidere
Village of Caledonia
Candlewick Lake HOA
Village of Capron
Village of Garden Prairie
Village of Poplar Grove
Village of Timberlane

DeKalb County

Town of Cortland
City of DeKalb
City of Genoa
Village of Kingston
Village of Kirkland
Village of Malta
Village of Maple Park
Village of Shabbona
City of Sycamore

Kane County

Village of Algonquin
City of Burlington
Village of Compton Hills
Village of Elburn
Village of Gilberts
Village of Hampshire
Village of Huntley
Village of Lily Lake
Village of Maple Park
Village of Pingree Grove
Village of Virgil

McHenry County

Village of Algonquin
Chemung Township
City of Crystal Lake
City of Harvard
Village of Huntley
Village of Lake-in-the-Hills
Village of Lakewood
City of Marengo
Village of Union
City of Woodstock

Ogle County

Village of Creston
Village of Davis Junction
Village of Hillcrest
Village of Monroe Center

Winnebago County

Village of Cherry Valley
City of Rockford
Village of New Milford

Other Agencies

FEMA
IDNR
IEMA
R1PC
Others?

Introduction

Introduction

Who We Are

I ILLINOIS

Illinois State Water Survey

PRAIRIE RESEARCH INSTITUTE

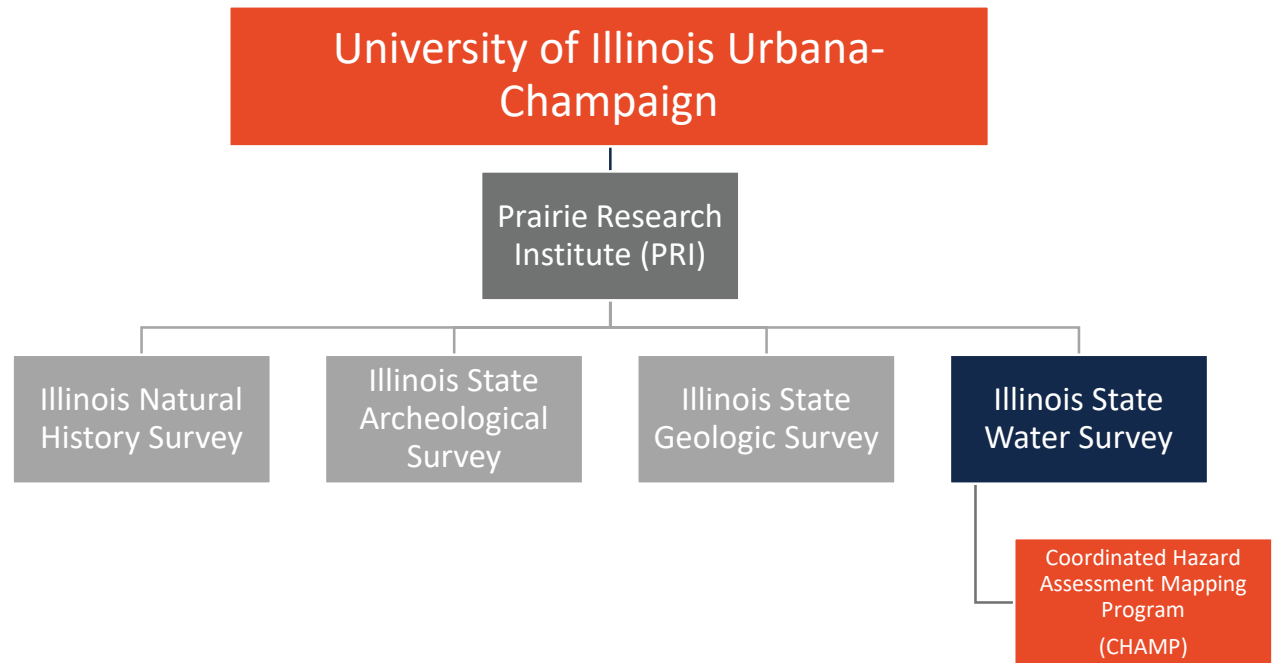

<https://www.illinoisfloodmaps.org/>

<https://www.isws.illinois.edu/champ>

Introduction

Our Partners

FEMA

ISWS is a Cooperating Technical Partner (CTP) with the Federal Emergency Management Agency. (FEMA)



The Cooperating
Technical Partners (CTP)
Program

IDNR-OWR

ISWS partners with The Illinois Department of Natural Resources-Office of Water Resources (**IDNR-OWR**). Together we prioritize Illinois floodplain studies and mapping projects.



Your Community

ISWS provides ongoing engagement with state and local officials and watershed stakeholders to reduce flood risk.



Introduction

What We Do

PRODUCE FLOOD STUDIES



FLOOD INSURANCE STUDY

WINNEBAGO COUNTY,
ILLINOIS
AND INCORPORATED AREAS

Volume 1 of 2

COMMUNITY NAME	COMMUNITY NUMBER
CHERRY VALLEY, VILLAGE OF	170721
DURAND, VILLAGE OF	170789
LOUIS PARK, CITY OF	170722
MACHESNEY PARK, VILLAGE OF	171009
NEW MILFORD, VILLAGE OF	175182
PECATONICA, VILLAGE OF	170797
ROCKFORD, CITY OF	170523
ROCKTON, VILLAGE OF	170774
ROSDALE, VILLAGE OF	170724
SOUTH BELLEVUE, CITY OF	170725
WINNEBAGO COUNTY (UNINCORPORATED AREAS)	170720
WINNEBAGO, VILLAGE OF	175183

Winnebago County



REVISED: FEBRUARY 17, 2016

Federal Emergency Management Agency

FLOOD INSURANCE STUDY NUMBER
17201CV001B



GENERATE FLOODPLAIN MAPS

National Flood Hazard Layer FIRMette

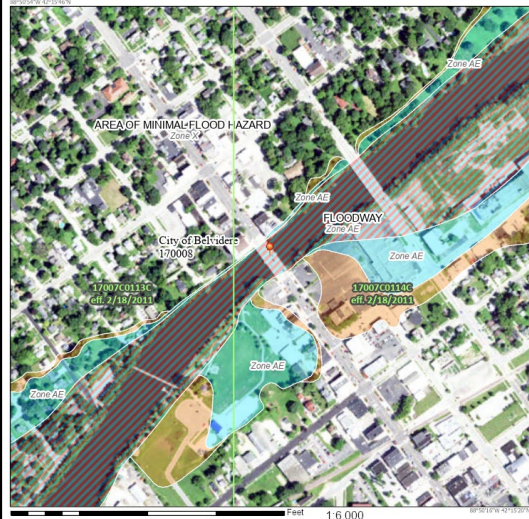

Legend

SEE THIS REPORT FOR DETAILED LEGEND AND INDEX MAP FOR THESE PANEL LOCATIONS

SPECIAL FLOOD HAZARD AREAS

- Without Base Flood Elevation (BFE) WITH DEPTH: Zone AE, AE-1, AE-2, AE-3
- Regulatory Floodway

OTHER AREAS OF FLOOD HAZARD

- 0.2% Annual Chance Flood Hazard: Areas of 2% annual chance flood with average depth less than one foot or with drainage areas of less than one square mile: Zone X
- Furrows conditioned by the Annual Chance Flood Hazard: Zone X
- Area with Reduced Flood Risk due to Levees: Zone X
- Area with Flood Risk due to Levees: Zone X

OTHER AREAS

- Area of Minimal Flood Hazard: Zone X
- Effective Levees
- Area of Undetermined Flood Hazard: Zone X

OTHER AREAS

- Channel, Culvert, or Storm Sewer
- Levee, Dike, or Floodwall

GENERAL STRUCTURES

- Cross Sections with 2% Annual Chance Water Surface Elevation
- Coastal Traverses
- Base Flood Elevation Line (BFE)
- Line of Study
- Jurisdiction Boundary
- Coastal Traverses Baseline
- Profile Baseline

OTHER FEATURES

- Hydrographic Feature

MAP PANELS

- Digital Data Available
- No Digital Data Available
- Unmapped

The pin displayed on the map is an approximate point selected by the user and does not represent an authoritative property location.

This map complies with FEMA's standards for the use of digital flood maps if it is not used as described below. This base map complies with FEMA's base map accuracy standards.

The flood hazard information is derived directly from the authoritative NFPA web services provided by FEMA. This map was generated on 10/13/2016 at 10:17:01 AM and does not reflect changes or amendments subsequent to this date and time. The NFPA and effective information may change or become superseded by new data over time.

This map image is void if the use or reuse of the following map elements do not appear: base map imagery, flood zone labels, legend, scale bar, map creation date, community identifier, FEMA panel number, and FEMA effective date. Map images for unmapped and undetermined areas cannot be used for regulatory purposes.

Introduction

How We Are Funded

I ILLINOIS

Illinois State Water Survey
PRAIRIE RESEARCH INSTITUTE



FEMA administers the National Flood Insurance Program (NFIP).



The Risk Mapping, Assessment, and Planning (Risk MAP) Program is the FEMA process used to implement NFIP floodplain studies and mapping projects.



The Cooperating Technical Partners (CTP) Program

FEMA provides grants to Cooperating Technical Partners to complete Risk MAP work.

Introduction

INFORM RESIDENTS AND COMMUNITIES about flood hazards in their communities.

What We Do



I ILLINOIS
Illinois State Water Survey
PRAIRIE RESEARCH INSTITUTE

Introduction

Provide HAZARD MITIGATION PLANNING SERVICES for Communities

What We Do

I ILLINOIS
Illinois State Water Survey
PRAIRIE RESEARCH INSTITUTE

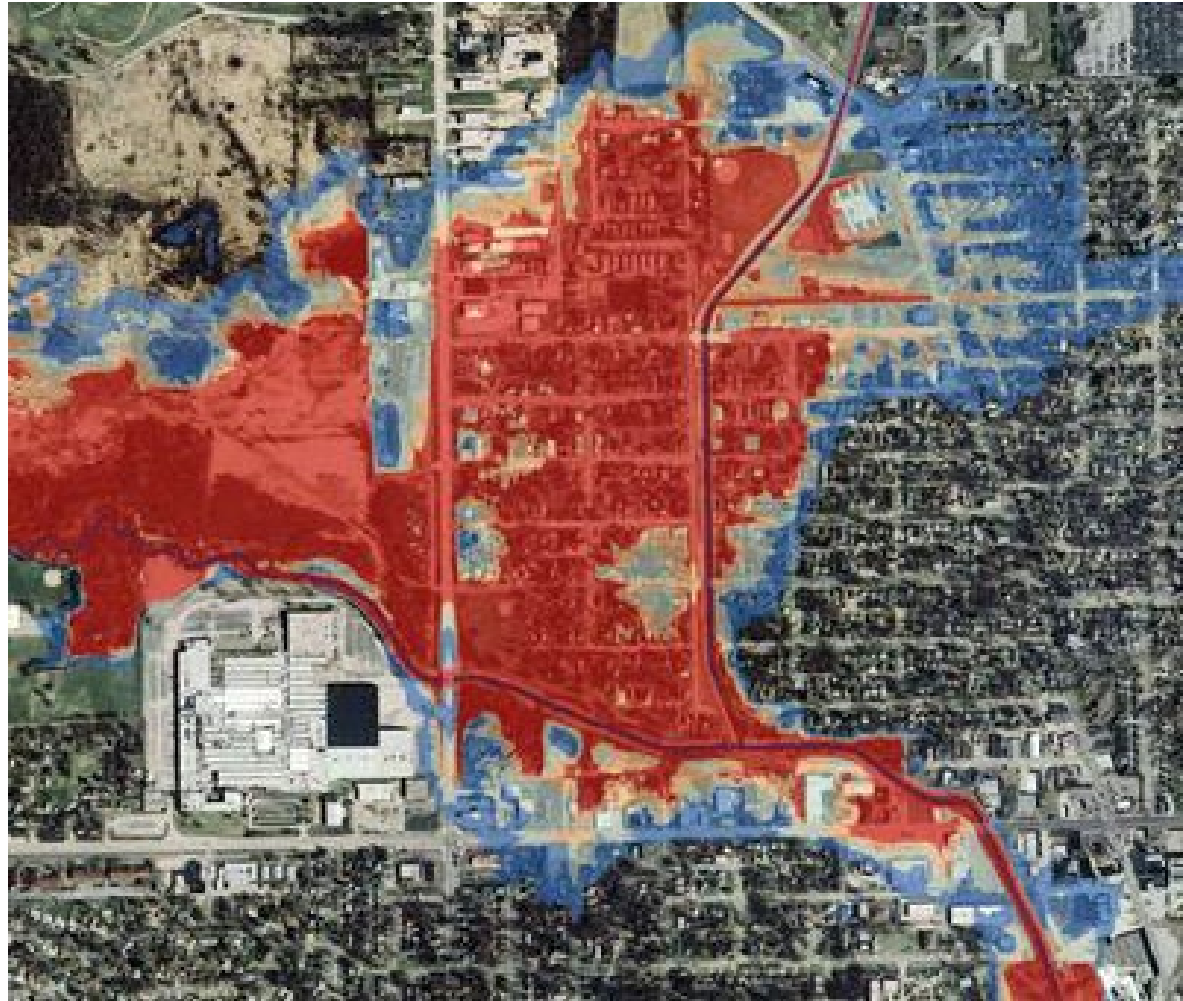

Introduction

What We Do

I ILLINOIS
Illinois State Water Survey
PRAIRIE RESEARCH INSTITUTE

Provide **STRUCTURE SPECIFIC RISK ASSESSMENTS**

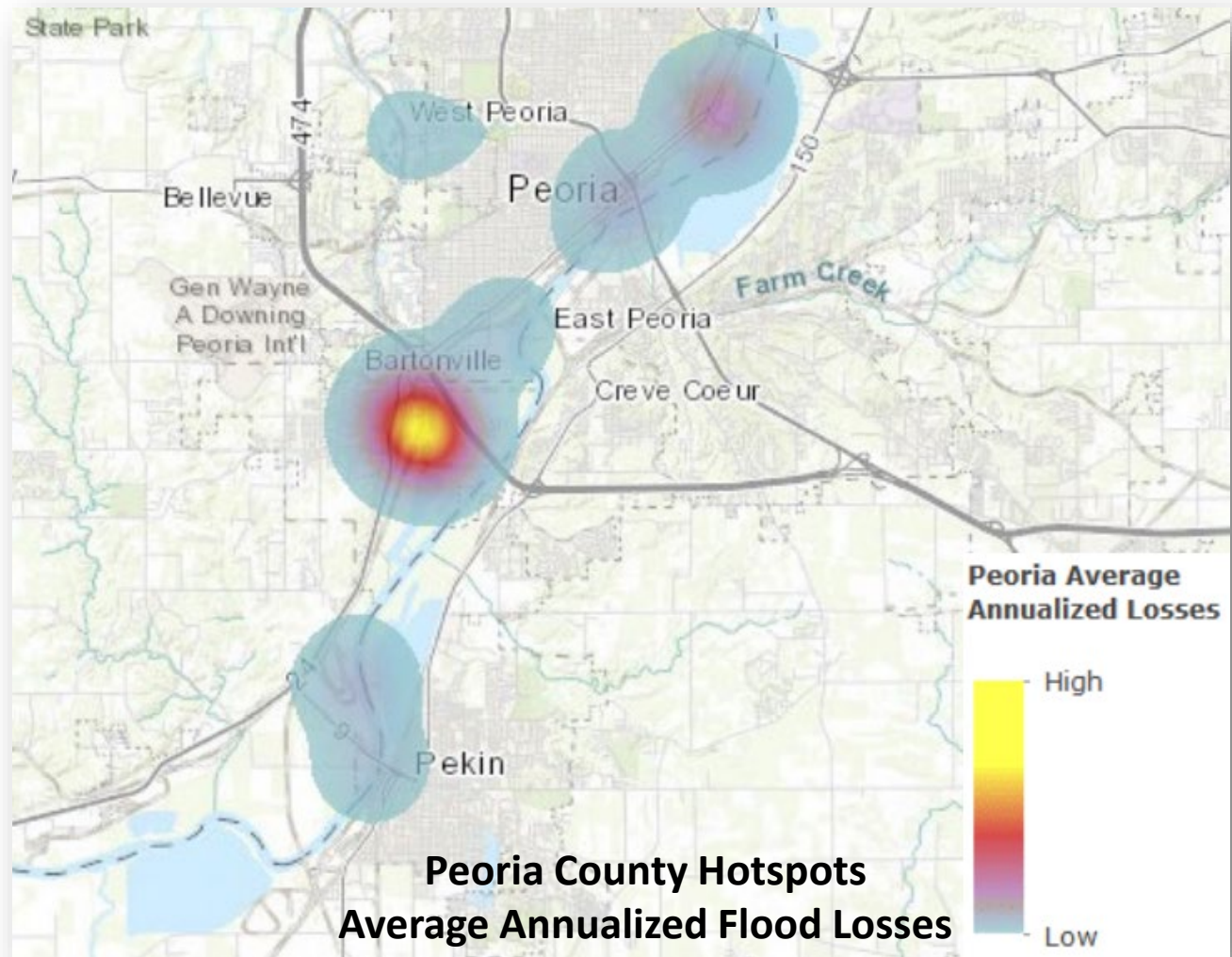

Introduction

Kishwaukee Watershed Project Location Map

ILLINOIS
Illinois State Water Survey
PRAIRIE RESEARCH INSTITUTE



Hydraulic Study

- Phase 1 - FY20 - Funded
- Phase 2 - FY21 - Funded

Hydrologic Study

- Phase 1 - FY20 - Funded

Major Highways

Highways

Major Roads

Kishwaukee Watershed HUC 8 Boundary

County Boundary

State Boundary

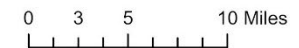

5/09/2022



Project Objectives and Goals

FEMA National Objectives and Goals

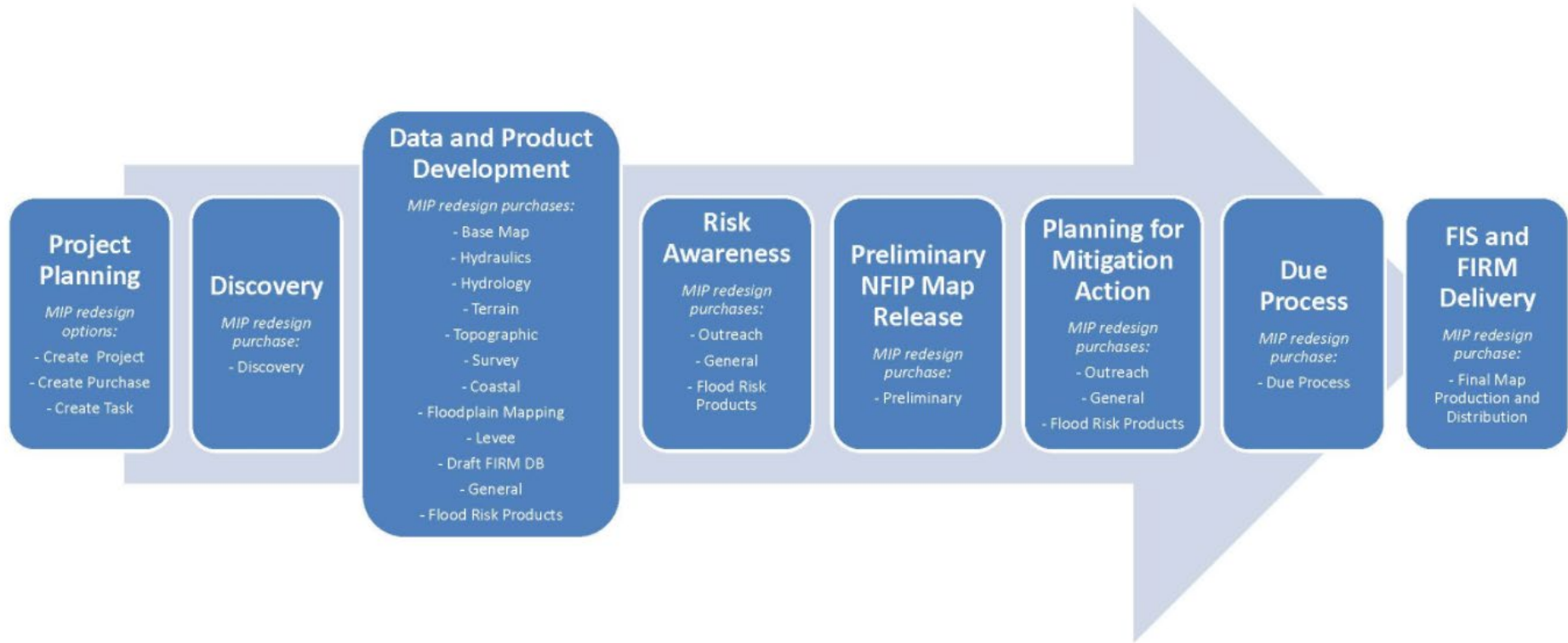

State Objectives and Goals

Update Flood Risk with Hydrologic and Hydraulic Analyses for Select Streams

Update Digital Floodplain Maps



<https://www.illinoisfloodmaps.org/>



Kishwaukee Watershed Objectives and Goals

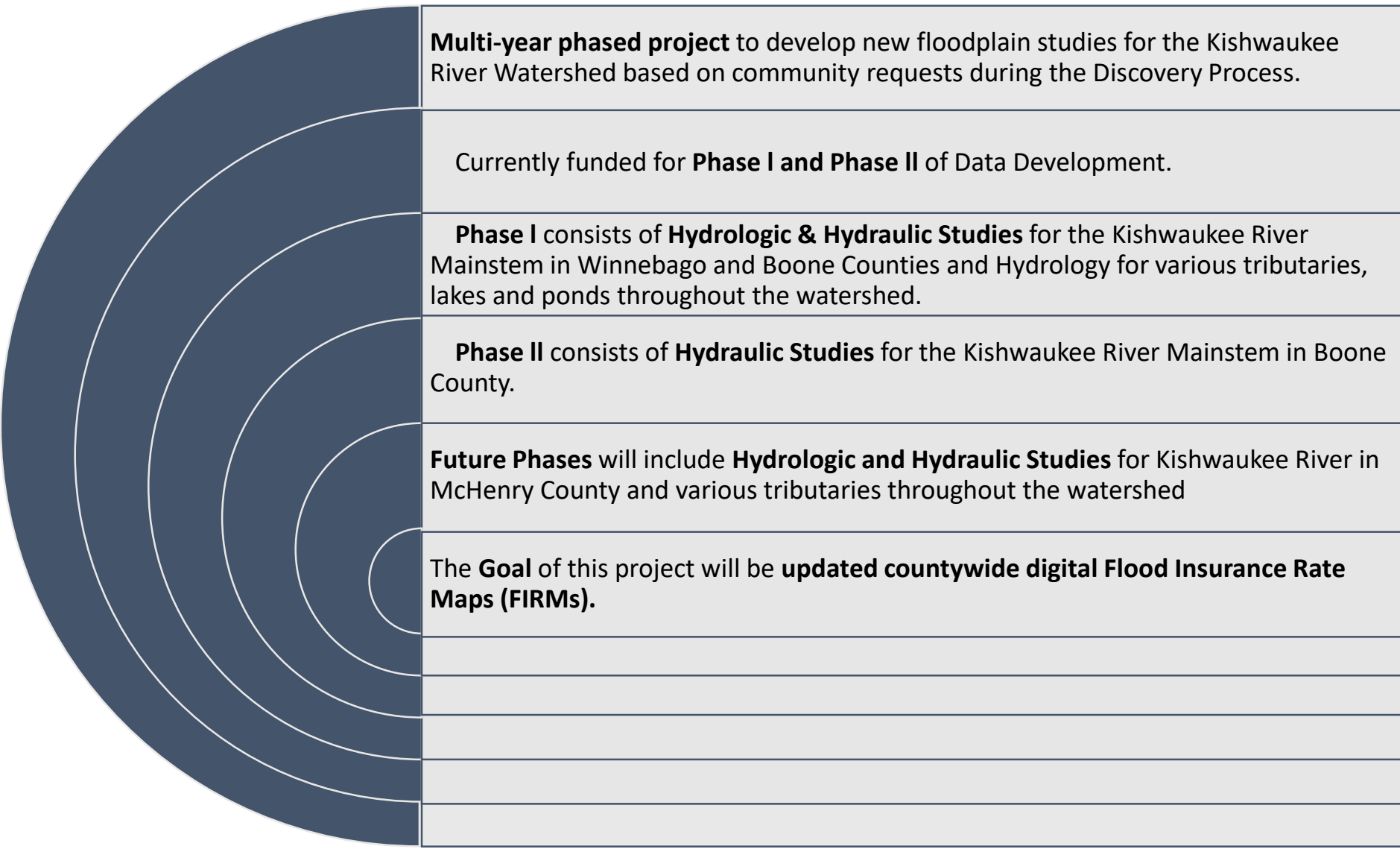



National Flood Insurance Program



National Flood Insurance Program

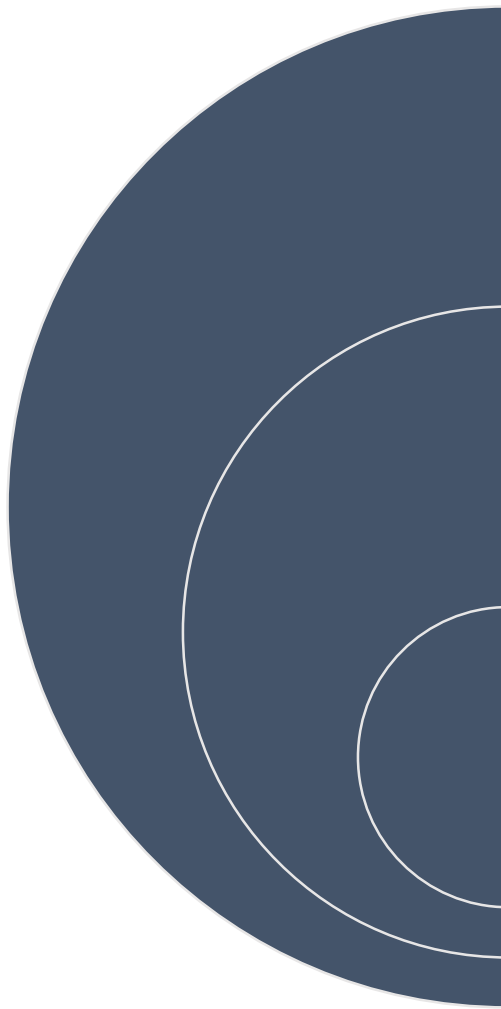

The NFIP is a voluntary program based on a mutual agreement between the Federal government and a community.

In exchange for adopting and enforcing a floodplain management ordinance, Federally-backed flood insurance is made available to property owners throughout the community.

Marilyn Sucoe, IDNR NE IL NFIP Coordinator

Marilyn.Sucoc@Illinois.gov, 847-608-3181 or 217-782-4428

Steve Altman, Acting NFIP State Coordinator

Steve.Altman@illinois.gov, 217-524-1028

Three +1 Related Program Areas

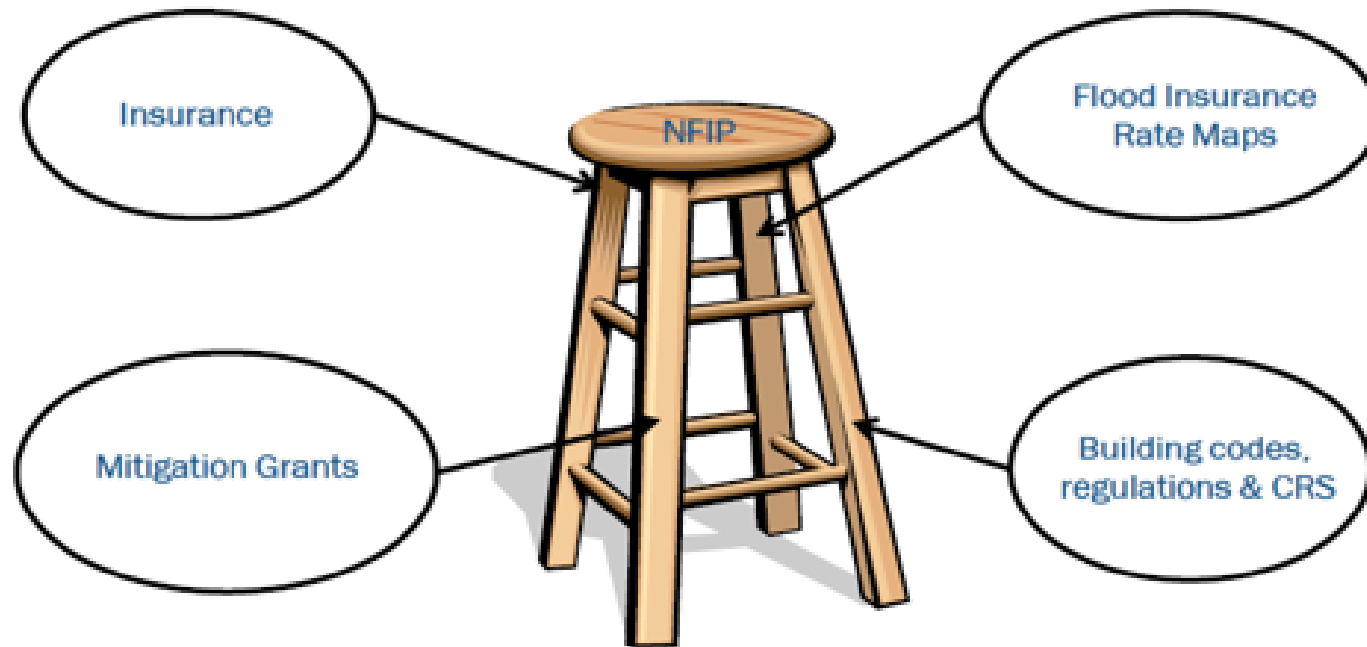

NFIP Participating Communities

<https://www.fema.gov/cis/IL.pdf> downloaded 5/26/2022

Community	CRS Status	CAC Date	CAV Date	No. Flood Policies	Total Coverage, \$	Total Claims Since 1978	Total Paid Since 1978, \$	Rep Loss Structures ⁺	Total Rep Loss, \$
Boone County*		12/17/1993	4/21/2011	20	\$4,933,500	24	\$211,424	8	\$49,452
Belvidere		11/01/1994	08/30/2006	43	\$7,102,800	33	\$160,605	3	\$49,452
Dekalb County*		-	09/15/2003	43	\$10,846,700	96	\$1,514,027	26	\$843,060
Kirkland		06/29/1993	03/22/2012	11	\$1,581,300	24	\$330,961	0	\$0
Sycamore	7	-	12/09/2015	24	\$5,179,700	96	\$689,016	14	\$430,402
Kane County*		-	1/17/2013	186	\$44,873,900	204	\$2,828,205	14	\$1,476,709
Burlington		-	03/29/2007	0	\$0	0	\$0	0	\$0
Hampshire	7	11/23/1999	09/02/2009	6	\$1,748,400	8	\$28,331	1	\$6,476
Huntley ¹	7	04/19/2016	06/21/2017	17	\$5,377,000	3	\$713	0	\$0
McHenry County*	7	-	4/15/2010	420	\$83,888,400	467	\$3,719,316	14	\$189,798
Crystal Lake	7	09/12/1996	08/11/2009	33	\$7,995,800	35	\$311,787	3	\$260,590
Harvard		10/27/1999	01/29/2004	15	\$3,965,100	9	\$19,984	2	\$7,989
Lake in the Hills	5	09/01/1992	05/30/2006	36	\$8,136,800	37	\$173,366	4	\$58,842
Lakewood		04/28/2019	04/15/2004	5	\$1,650,000	3	\$39,536	0	\$0
Marengo		07/27/2016	07/26/2007	73	\$11,623,100	21	\$30,427	2	\$9,508
Woodstock		08/28/1996	09/01/2009	15	\$3,505,800	18	\$182,322	3	\$44,282
Ogle County*	7	-	-	92	\$17,276,100	229	\$2,391,069	52	\$1,435,534
Winnebago County*		-	8/13/1998	119	\$20,234,800	394	\$3,748,454	76	\$2,341,455
Cherry Valley ²		09/12/1997	05/10/2016	7	\$1,790,600	7	\$27,573	0	\$0
New Milford		-	-	2	\$340,400	1	\$3,149	0	\$0
Rockford	7	-	04/04/2018	274	\$43,491,600	620	\$10,278,026	172	\$8,167,344

¹Also in McHenry County

²Also in Boone County

*unincorporated

+may include structures that have been demolished or elevated

Hazard Mitigation

Natural Hazard priorities

- Thunderstorms (including lightning, hail, wind)
- Winter Storms
- **Floods** (flash flooding and riverine flooding)
- Earthquakes
- Drought
- Extreme temperatures (heat and cold)
- Tornadoes

Hazard Mitigation Plans

County	Plan Approval	Plan Expiration
Boone	TBD*	TBD
DeKalb	2021	2026
Kane	2015	2020
McHenry	2017	2022
Ogle	2020	2025
Winnebago	2020	2025

*created 2020, pending approval

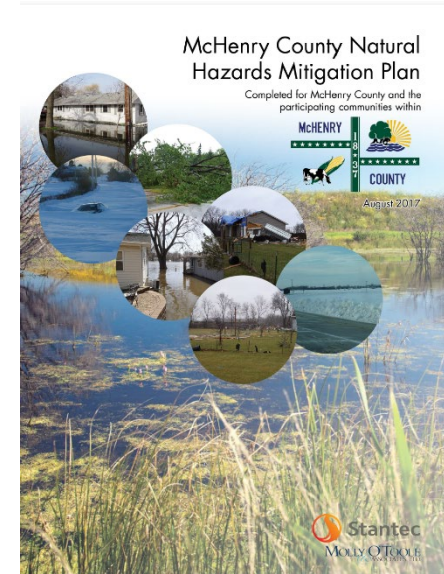
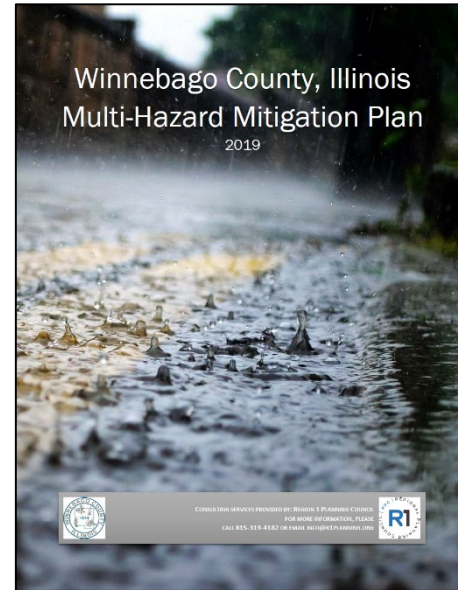

	ADOPT CODE	ABOVE CODE	BUILDING RETROFIT	LIFELINE RETROFIT	FEDERAL GRANTS
Overall Benefit-Cost Ratio	11:1	4:1	4:1	4:1	6:1
Cost (\$ billion)	\$1/year	\$4/year	\$520	\$0.6	\$27
Benefit (\$ billion)	\$13/year	\$16/year	\$2200	\$2.5	\$160
Riverine Flood	6:1	5:1	6:1	8:1	7:1
Hurricane Surge	not applicable	7:1	not applicable	not applicable	not applicable
Wind	10:1	5:1	6:1	7:1	5:1
Earthquake	12:1	4:1	13:1	3:1	3:1
Wildland-Urban Interface Fire	not applicable	4:1	2:1	not applicable	3:1

Copyright © 2019 The National Institute of Building Sciences



Flood Risk (IL State Hazard Mitigation Plan)



County	Flood Risk (IL State Hazard Mitigation Plan)	Flood Mitigation Plan Action Items
Boone	Medium	<ul style="list-style-type: none"> • Continue stormwater management • Study road elevation • Install pumping stations
DeKalb	Medium	<ul style="list-style-type: none"> • Continue stormwater management • Develop zoning ordinances and land use plans that prevent floodplain development • Ensure mobile homes are not in floodplains and are protected from flooding • Implement structural flood control projects (e.g., improve bridges, culverts)
Kane	Medium	<ul style="list-style-type: none"> • Continue stormwater management • Improve code enforcement for flood protection • Implement structural flood control projects (e.g., improve bridges, culverts)
McHenry	Medium	<ul style="list-style-type: none"> • Continue stormwater management • Replace or repair public infrastructure vulnerable to flooding • Continue NFIP compliance
Ogle	Medium	<ul style="list-style-type: none"> • Continue code enforcement for flood protection • Continue stormwater management • Make FIRMs accessible and educate public about NFIP
Winnebago	Medium	<ul style="list-style-type: none"> • Acquire or remove of properties with repeated flood damage • Continue NFIP compliance • Continue stormwater management • Limit or restrict development in floodplain



Terminology

What is a Special Flood Hazard Area?

The FEMA Special Flood Hazard Area (SFHA) zone type designation is related to the method and level of hydraulic analysis performed.

Riverine hydraulic analysis typically results in SFHA designation as Zone A or Zone AE, based on the analysis level deemed appropriate for the study area.

The Base Flood Elevation (BFE) is the elevation of surface water resulting from a flood that has a 1% chance of equaling or exceeding that level in any given year.

Zone A	Areas subject to inundation by the 1-percent-annual-chance flood event. NO Base Flood Elevations are shown.
Zone AE	Areas subject to inundation by the 1-percent-annual-chance flood event. Base Flood Elevations ARE shown.

What is a Special Flood Hazard Area?





Project Scope

Project Scope

1. Develop New Floodplain Studies (PH I & PH II)

Hydrologic Studies - HEC-HMS and Gage Analysis

Hydraulic Studies - 32.4 miles Zone AE with BFE and Floodway along Kishwaukee River Mainstem in Winnebago and Boone Counties

2. Future Engineering Phases

- PH III - Survey
- PH IV - Kishwaukee River in McHenry County
- PH V – Various Tributaries throughout the watershed

3. Develop Draft Floodplain Mapping

4. Community Outreach and Engagement

5. Complete Digital Flood Insurance Rate Maps (Future Phase)



Data Development Phase

Phased Stream Studies Map

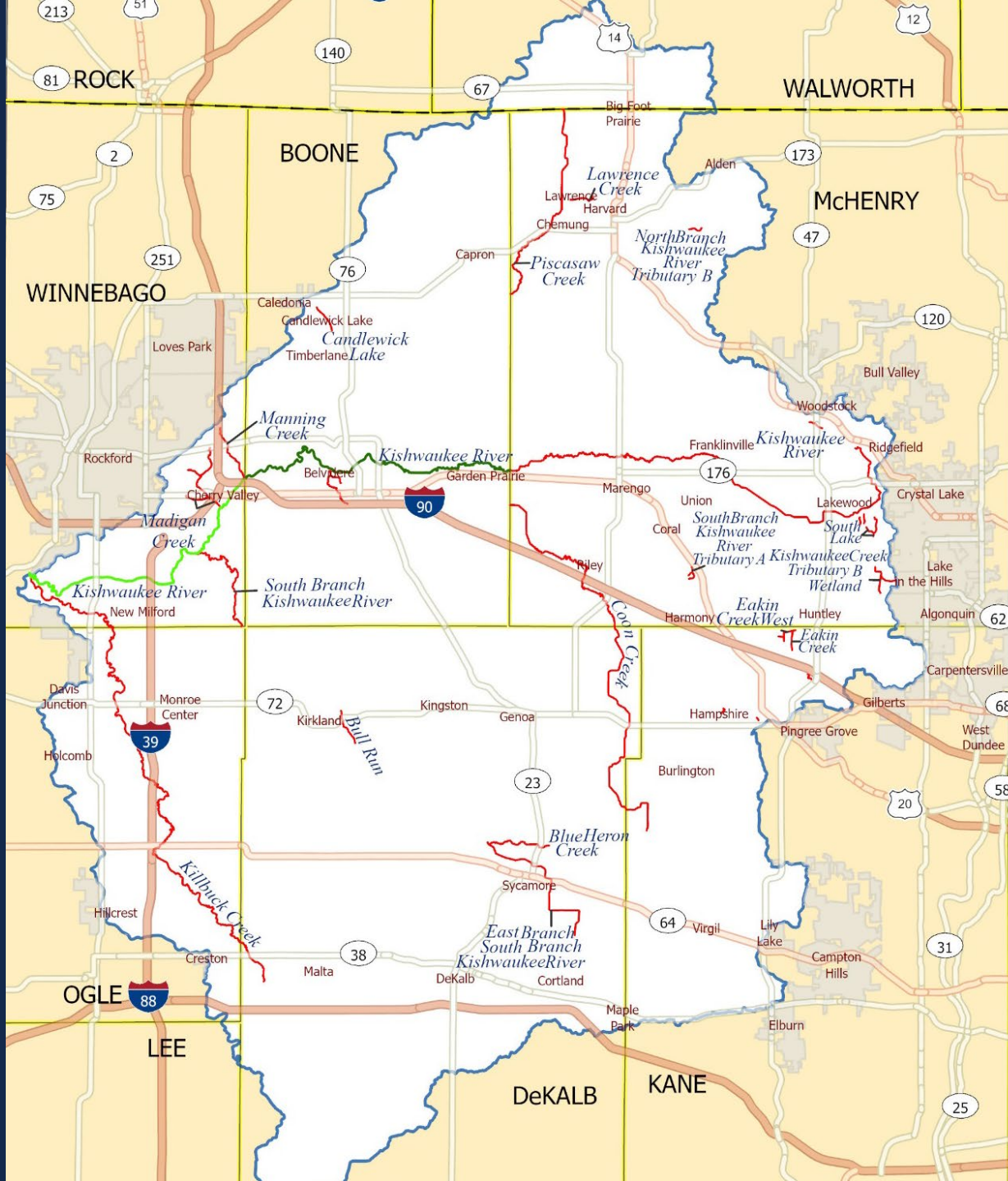

Hydraulic Study

— Phase 1 - FY20 - Funded

— Phase 2 - FY21 - Funded

Hydrologic Study

— Phase 1 - FY20 - Funded

— Major Highways

— Highways

— Major Roads

— Kishwaukee Watershed HUC 8

— County Boundary

— State Boundary

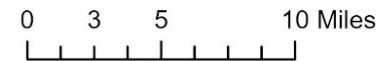

Mapping Data

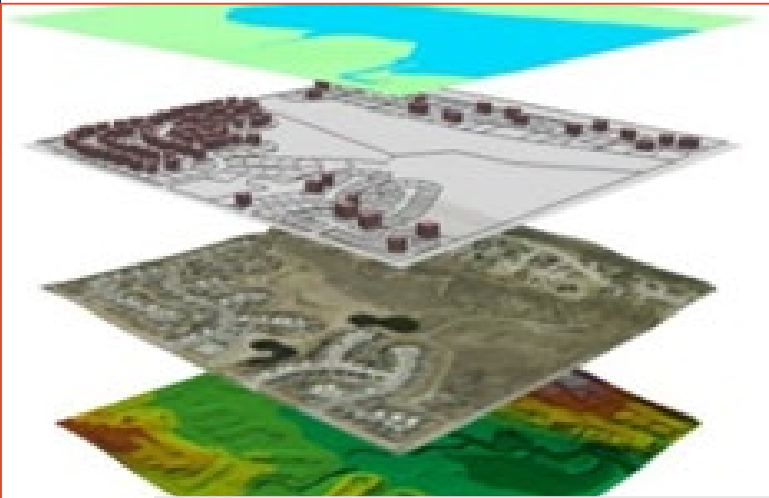

Mapping Data



Orthophotos
IDOT 2014 Orthophoto &
USGS National Map Orthophoto

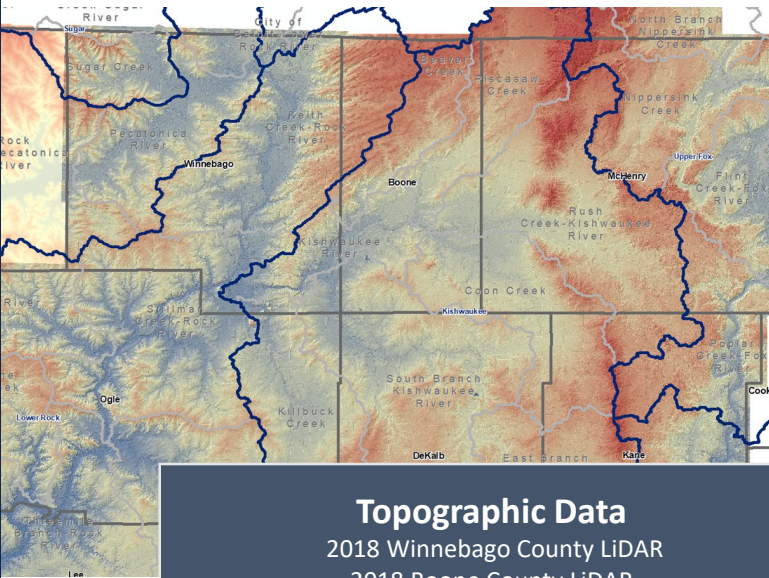

Topographic Data
2018 Winnebago County LiDAR
2018 Boone County LiDAR



Survey
Survey was collected at bridge crossings throughout
Winnebago County and is ongoing through Boone County

Proposed Engineering Methods

Hydrologic Studies

Determine 100-Year stream **Flows** using:

- USGS Bulletin 17C Gage Analysis
- Army Corps of Engineers **HEC-HMS** Hydrologic Runoff Modeling System

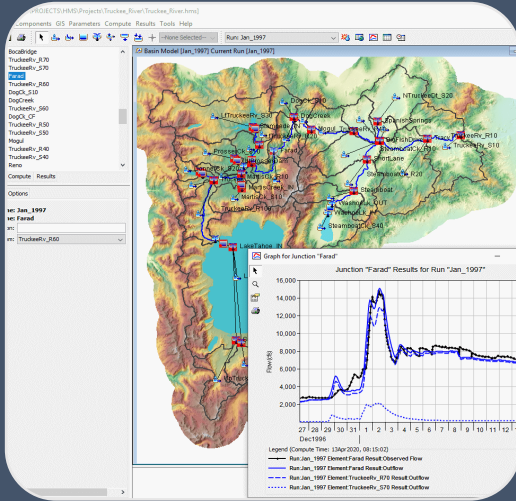

Hydraulic Studies

Determine 100-Year flood **Elevations** using Army Corps of Engineers

- **HEC-RAS 1D** River Analysis System Hydraulic Model

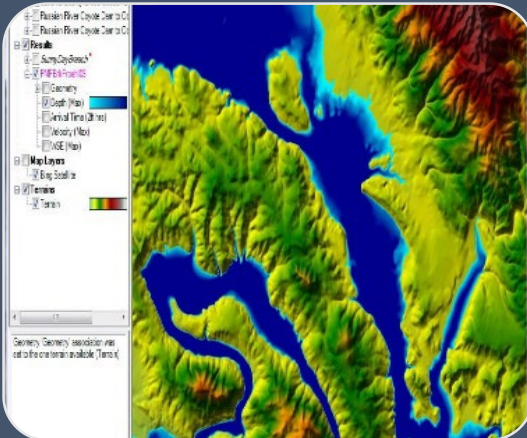

Proposed H & H Models

USGS Bulletin 17C Gage Analysis

- Kishwaukee River at Belvidere (05438500)
- Kishwaukee River near Perryville (05440000)
- Kishwaukee River near Huntly (05437950)
- Piscasaw Creek near Walworth, WI (05438283)
- Killbuck Creek near Monroe Center (05440500)
- South Branch Kishwaukee near Fairdale (05439500)
- South Branch Kishwaukee at Dekalb (05439000)
- Coon Creek at Riley (05438250)

HEC-HMS Rainfall Runoff Modeling

Winnebago County

- Madigan Creek Zone AE
- Manning Creek Zone AE

Boone County

- Kishwaukee River Tributary A in Belvidere Zone AE
- Kishwaukee River Tributary A Stormwater Diversion Zone AE
- Candlewick Lake Zone A

Kane County

- Hampshire Creek Trib1 (White Oak Ponds Detention Basin)
- Hampshire Creek (Briar Road Farm Pond) Zone A
- Kishwaukee River (Rush)
- I-90/IL-47 Farm Pond* Zone AE
- Eakin Creek, Eakin Creek West, Eakin Creek West Trib A (Dell Web Sun City Development)

McHenry County

- Lawrence Creek Trib A (Oak Grove Crossings Detention Pond in Harvard) Zone A
- SB Kishwaukee River Trib A & Trib A3 (Blackstone Golf Ponds) Zone A
- South Lake, South Lake 2, Bonnie Lake*, Kishwaukee River Tributary 3 (Turnberry Golf Club Ponds) Zone A
- North Branch Kishwaukee River Tributary B Pond Zone A
- Kishwaukee Creek Tributary B* (Exner Marsh Conservation Pond) Zone AE

DeKalb County

- Bull Run Zone AE
- East Branch South Branch Kishwaukee Zone AE
- Blue Heron Creek Zone AE

Ogle County

- Killbuck Creek Zone AE

**Tributary names may change for the Engineering Methods Letter*

HEC-RAS Hydraulic Models

Winnebago County

- Kishwaukee River Mainstem
- 15 miles Zone AE with FW

Boone County

- Kishwaukee River Mainstem
- 17.4 miles New Zone AE with BFE and FW

Winnebago County Studies



Hydraulic Study

- Phase 1- FY 20 -
- Phase 2 - FY21 -

Hydrologic Study

- Phase 1- FY 20 -
- Major Highways
- Highways
- Major Roads
- County Boundary
- State Boundary

Boone County Studies

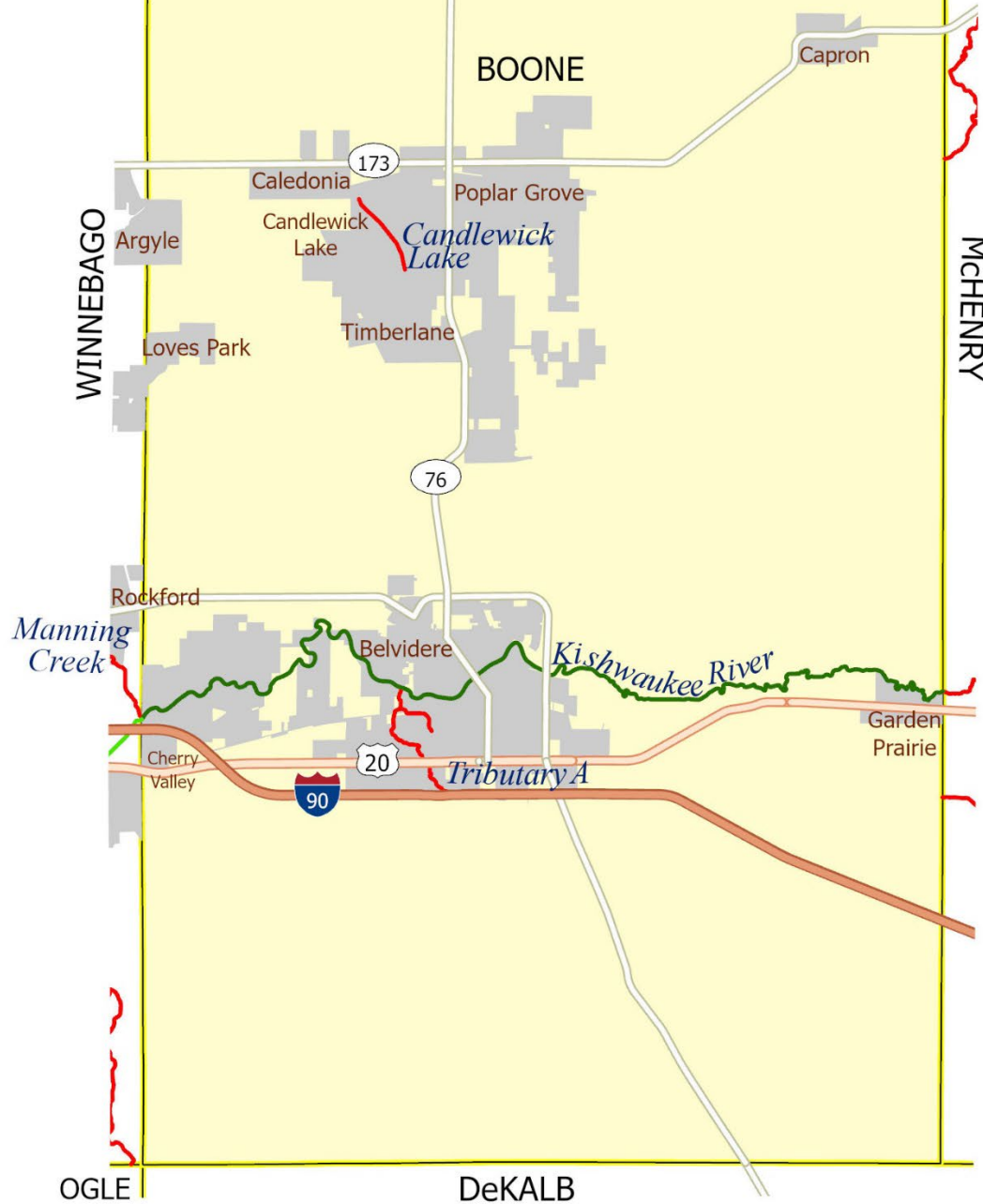

Hydraulic Study

- Phase 1- FY 20 - Funded
- Phase 2 - FY21 - Funded

Hydrologic Study

- Phase 1- FY 20 - Funded

— Major Highways

— Highways

— Major Roads

□ County Boundary

[- -] State Boundary

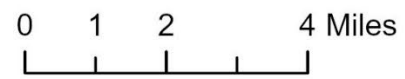



Kane County Studies

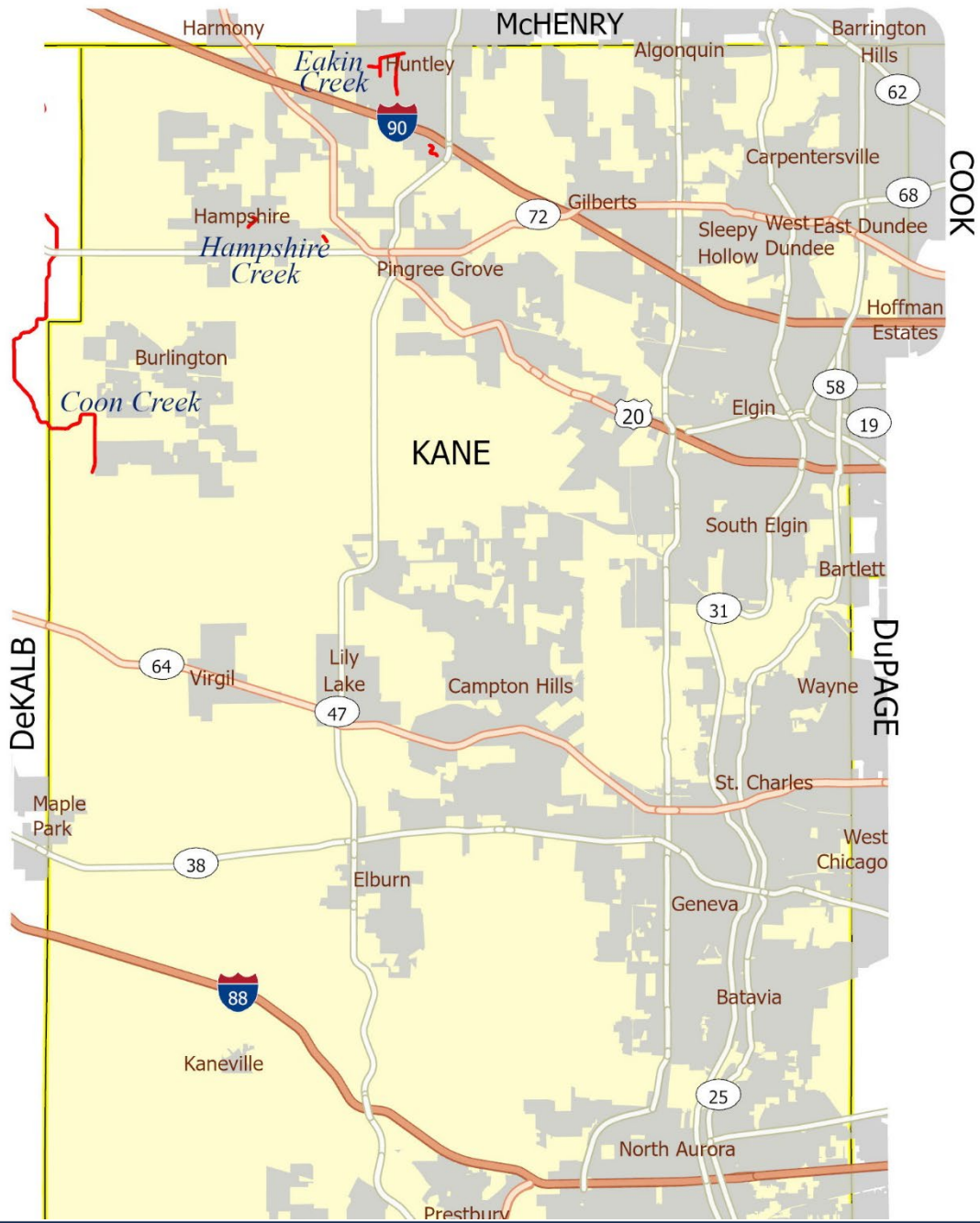

- ### Hydrologic Study
- Phase 1- FY 20 - Funded
 - Major Highways
 - Highways
 - Major Roads
 - County Boundary



McHenry County Studies

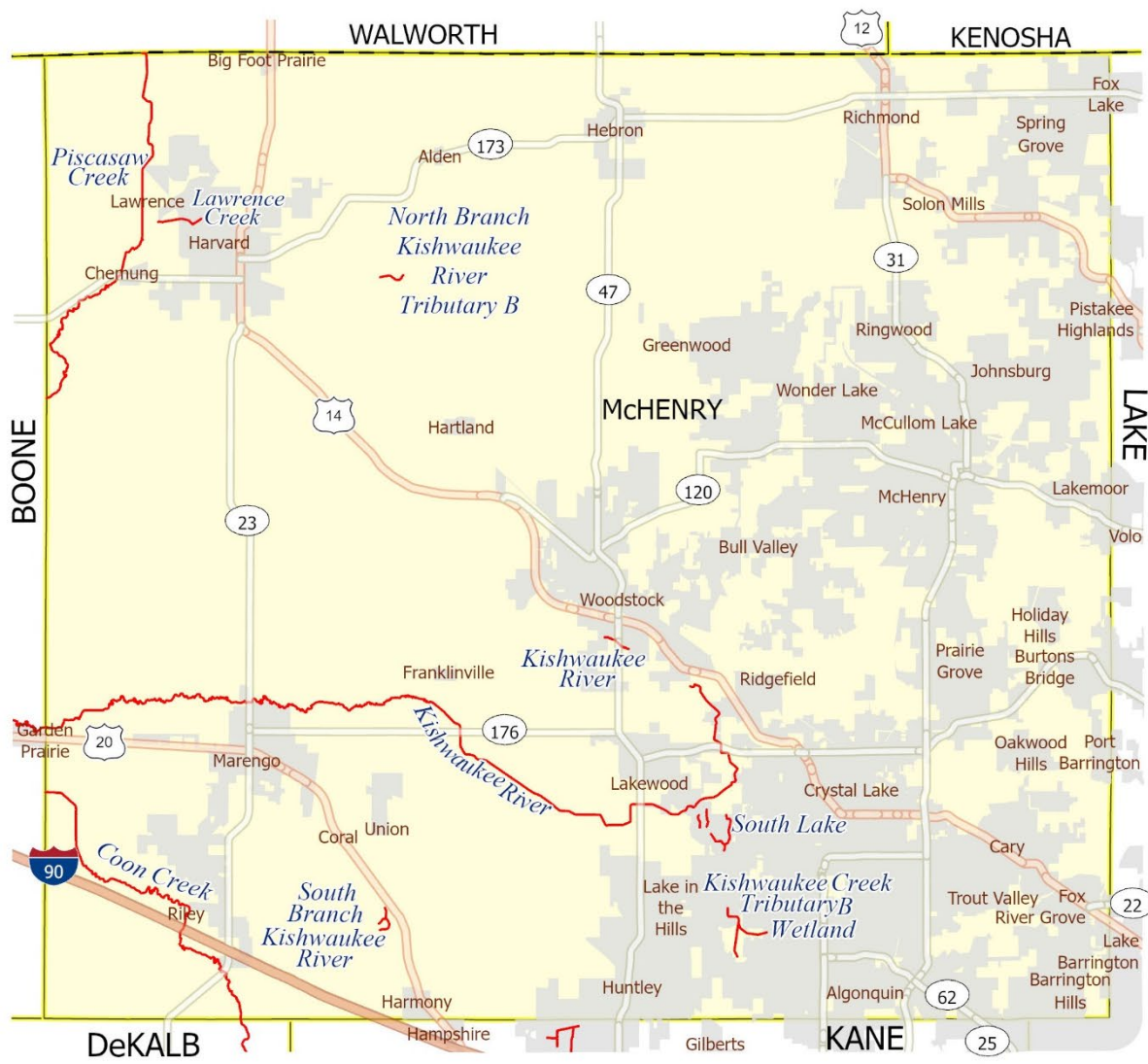

- Hydraulic Study**
- Phase 1 - FY20- Funded
 - Phase 2 - FY21- Funded
- Hydrologic Study**
- Phase 1 - FY20 -Funded
- Major Highways
 - Highways
 - Major Roads
 - County Boundary
 - State Boundary

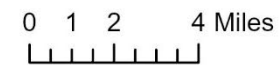

DeKalb County Studies

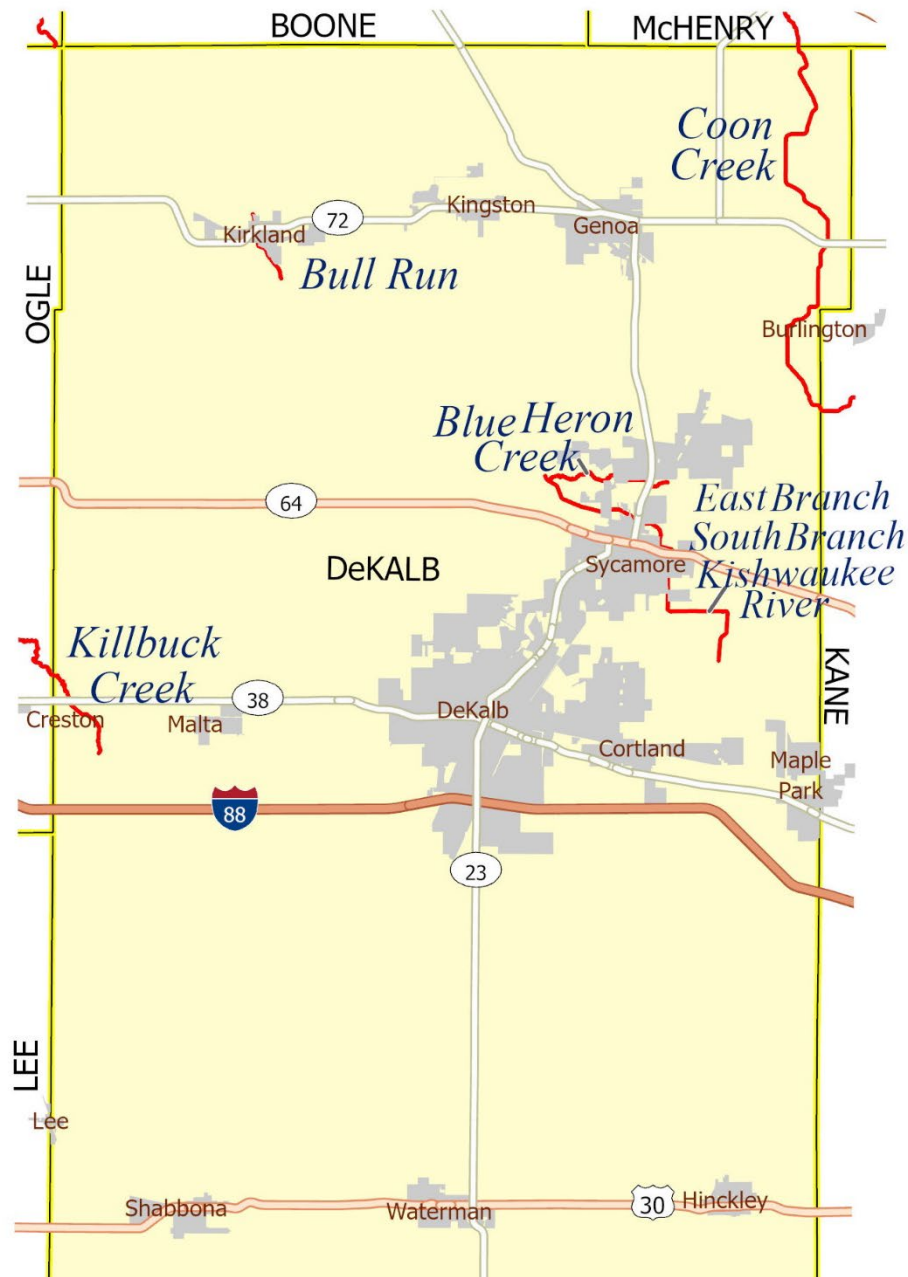

Hydrologic Study

- Phase 1- FY 20 - Funded
- Major Highways
- Highways
- Major Roads
- County Boundary



Ogle County Studies

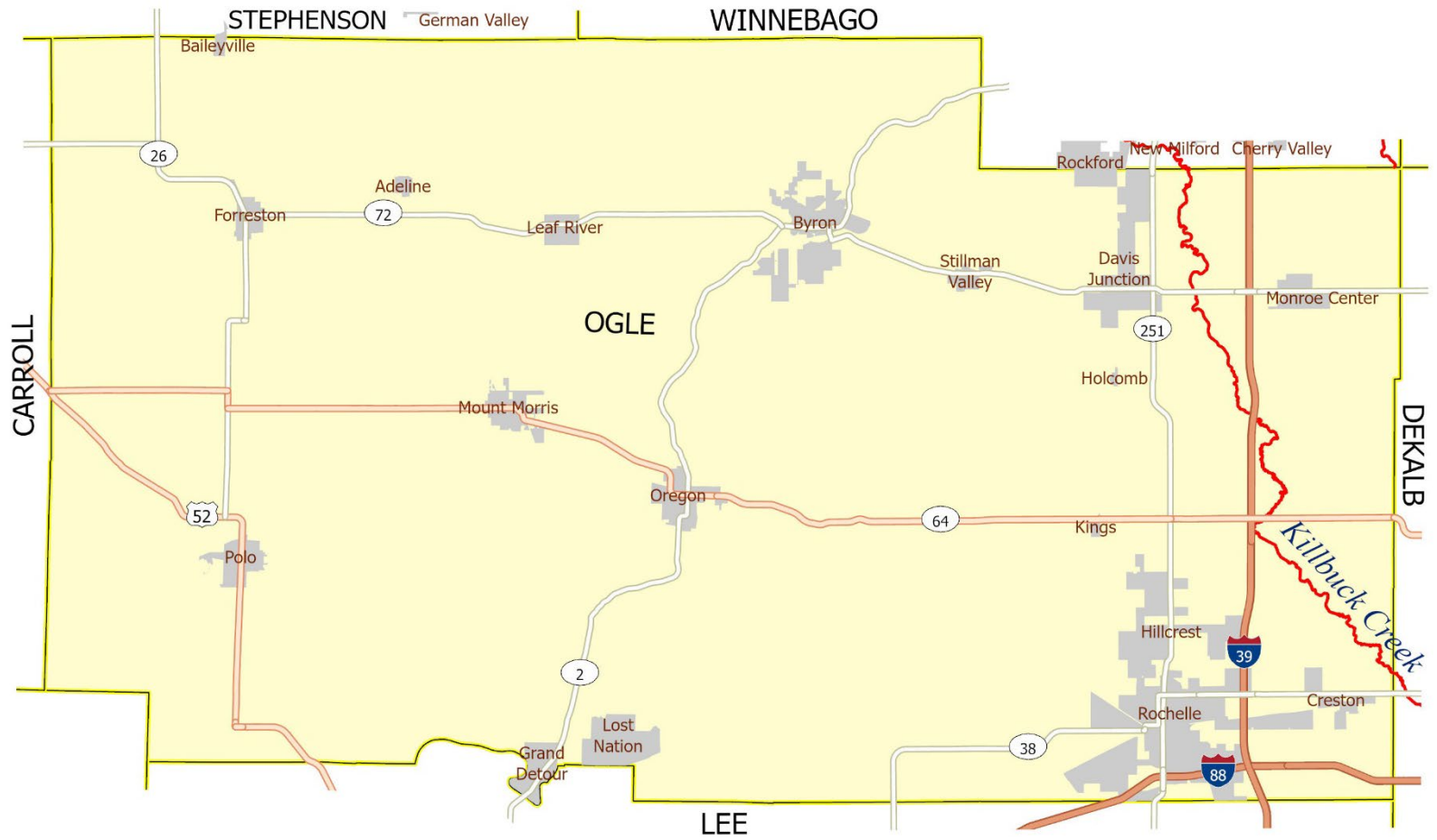

Hydrologic Study

- Phase 1- FY 20 - Funded
- Major Highways
- Highways
- Major Roads
- County Boundary

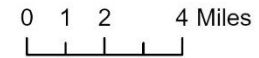



Communication and Outreach

Communication and Outreach

Communication Plan

Project Initiation Community Coordination Meeting (today)

Proposed Engineering Methods Notification Letter

- 30-Day Comment Period

Flood Risk Review Meeting

- 30-Day Comment Period

Data Submission Notification Letter

- 30-Day Comment Period

Please reach out to **Mary Richardson** at mjr@illinois.edu

Communication and Outreach

Proposed Engineering Methods Letter

FEMA Standard ID 620



Communication and Outreach

Flood Risk Review Meeting



Communication and Outreach

Data Submission Notification

FEMA Standard ID 621

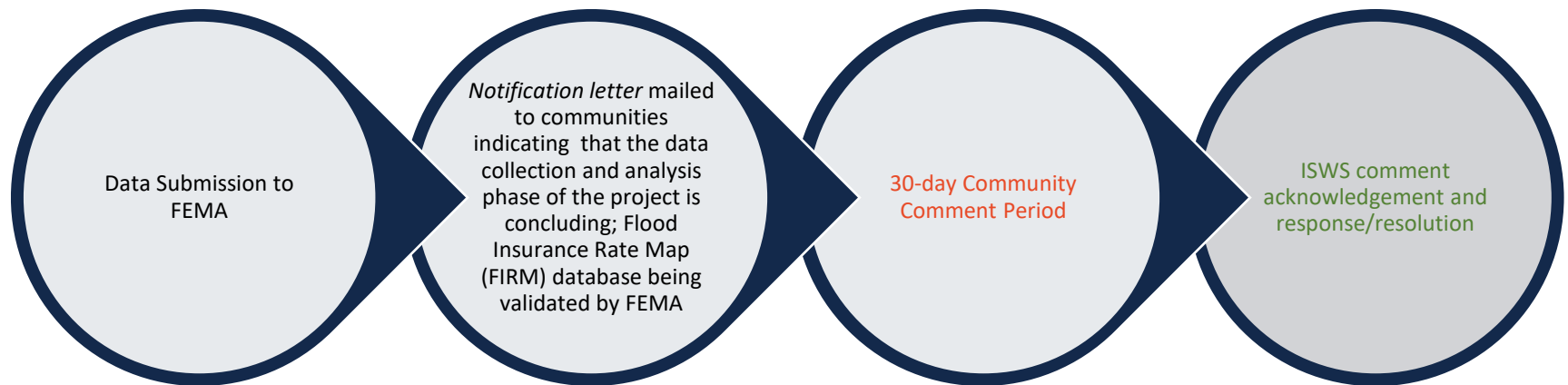



Project Schedule

Project Schedule (PH 1/PH II)

Project Initiation and Community Coordination Meeting

- **Today**

Engineering Methods Letters to communities

- **Later this month (June 2022)**

ISWS to finish Mainstem Kishwaukee in Winnebago and Boone

- **End of Year (December 2022)**

Complete all other PH I / PH II Hydrologic Studies

- **Next Summer (June 2023)**

Submit Funded Flood Studies to IDNR for State review

- **January 2024**

Future Hydrologic and Hydraulic Studies

- **Future Phase (To Be Determined)**

Complete draft FIRM database to conclude data development phase of project

- **Future Phase (To Be Determined)**

Flood Risk Review Meeting – Mainstem Kishwaukee in Winnebago and Boone

- **Future Phase (To Be Determined)**

Digital Flood Insurance Rate Map Project to follow pending conclusion of data development

- **Future Phase (To Be Determined)**



Community Participation

Community Participation

Please provide us with the following data or information:

- Flood prone areas
- Flood photos/Drone video
- Historic highwater marks
- Local floodplain studies and survey data
- Any other data or information

Stay engaged in the process...

- Attend meetings
- Ask questions
- Inform others
- Update contact Information

Community Participation

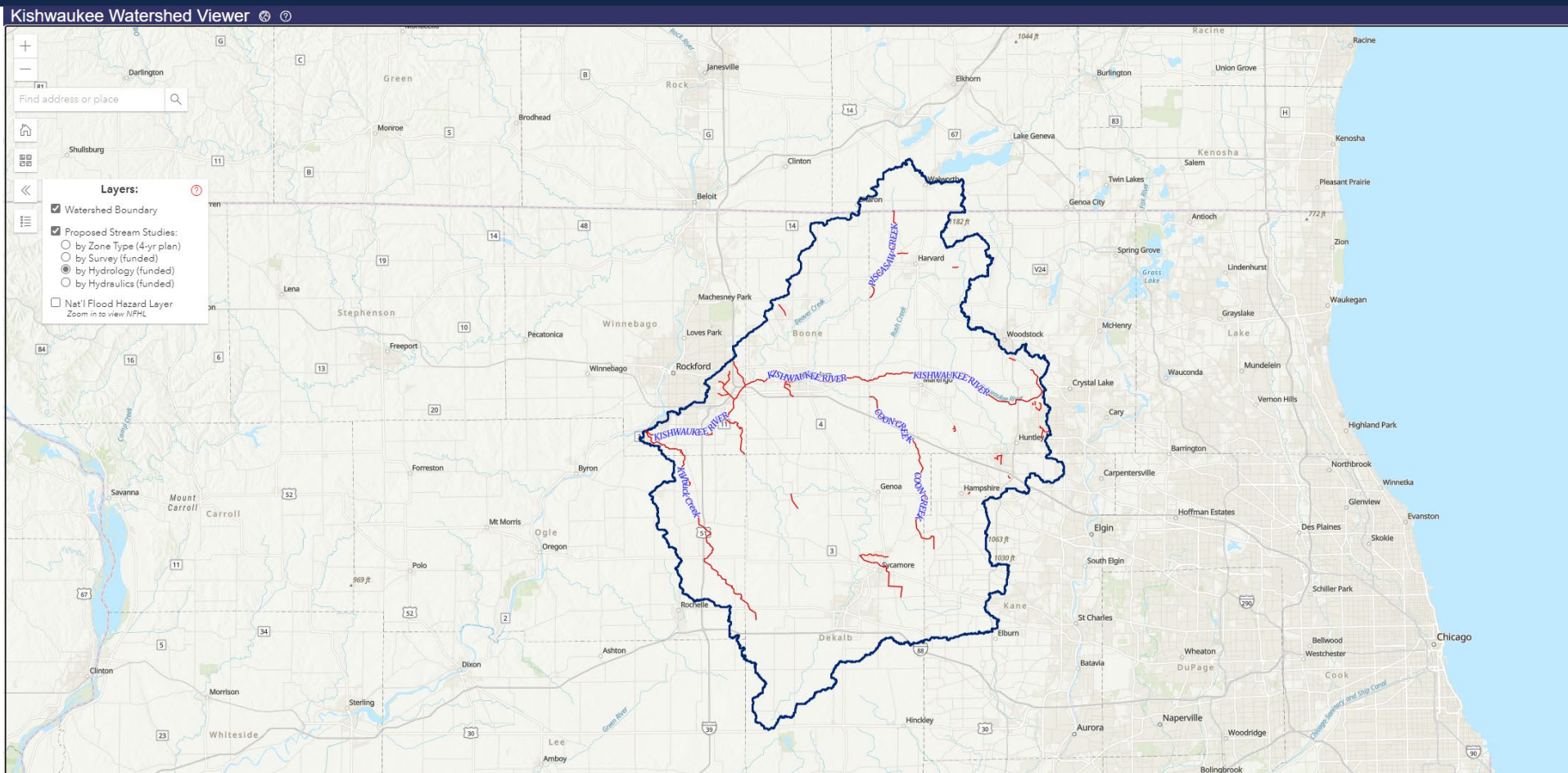

<https://www.illinoisfloodmaps.org/commentmap/kishwaukee.htm>

log in: watershed
password: illinoisfloods!123

Community Participation

In Summary

Local Partners are critical to the project

- Best understand their community needs
- Can provide critical information to enhance the studies with local knowledge

Our goal is to make managing and mitigating flood risk easier for our local partners

- Use the latest data to understand flood risk in the Kishwaukee River Watershed
- Utilize the tools and mapping available to assist communities in administering the NFIP locally

Please ask questions and share your concerns

- Communicating early and often ensures the flood risk products capitalize on local knowledge and best address local needs

Questions?

Illinois State Water Survey

PRAIRIE RESEARCH INSTITUTE

Project Manager: Chris Hanstad, P.E., CFM
hanstad@illinois.edu

Project Engineer: Dawn Cosentino, P.E., CFM
dawncos@illinois.edu

Outreach: Mary Richardson, CFM
mjr@illinois.edu

Mitigation Planning: Lisa Graff, GISP, CFM
lgraff@illinois.edu

www.illinoisfloodmaps.org